



**2023-2024 SEASON**



## OUR 39TH SEASON OF WORLD-CLASS MUSIC CLOSE TO HOME

Featuring:

- 7 World-Class Soloists
- 5 Chamber Orchestra Concerts
- 2 World Premieres
- 1 Internationally Celebrated Choir

The St. Matthew's Music Guild invites you to join us for our 39th season of "World-Class Music Close to Home." In addition to wonderful concerts featuring masterworks for orchestra, you'll enjoy premieres of new works by some of today's most exciting composers and appearances by internationally renowned soloists. Subscribe today so you don't miss a single note!



**OCT 6, 2023 |  
JENS LINDEMANN**

Hailed as one of the most celebrated artists in his instrument's history and recently named "International Brass Personality of the Year" (Brass Herald), Jens Lindemann performs the beloved concerto by Haydn.

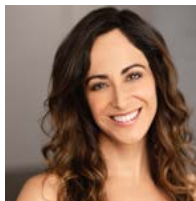

**NOV 10, 2023 |  
HOLLY SEDILLOS & JON  
LEE KEENAN**

Two of LA's favorite singers present masterpieces for voice and orchestra: Barber's evocative Knoxville: Summer of 1915 and Britten's thrilling Nocturne for Tenor, 7 Obligato Instruments and Strings.



**DEC 8, 2023 |  
THE CHOIR OF CLARE  
COLLEGE, CAMBRIDGE**

Since their founding in 1972, the Choir of Clare College has gained an international reputation as one of the world's leading university choirs. They maintain an active schedule of recording, broadcasting, and performing in the U.K. and abroad.

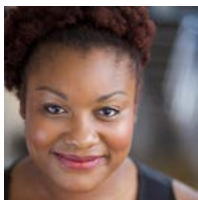

**FEB 2, 2024 |  
RAEHANN BRYCE-DAVIS**

Having made a sensational debut at the Met earlier this year, Ms. Bryce-Davis will appear in the LA Phil's production of Wagner's *Das Rheingold* prior to gracing the Music Guild stage in a recital of arias, songs and spirituals.



**MAY 31, 2024 |  
YUEUN GEMMA KIM**

The Chamber Orchestra's dynamic Concertmaster studied with Midori before co-founding the LA ensemble *Delirium Musicum*. She performs the youthful Concerto in D minor by Mendelssohn.



**MAR 8, 2024 |  
HYE-JIN KIM**

The SMMG audience will fondly remember violinist Hye-Jin Kim's 2014 performance of the Beethoven concerto. Her playing has been described by *The Strad* as "...heart-stopping and unrivaled ... supremely musical, well thought out, yet of the moment." This season she performs the lyrical and rarely heard concerto by Giancarlo Menotti.



**APR 19, 2024 |  
BORIS ALLEKHVERDYAN**

One of the foremost clarinetists on the international stage, LA Phil Principal Clarinet Boris Allekhverdyan will be heard in the greatest concerto for the instrument, by W.A. Mozart.

Scan to learn more



or visit  
[musicguildonline.org](https://musicguildonline.org)

# SEASON OPENER

Oct 6



*Jens Lindemann, trumpet  
Music of Haydn and a world premiere by Matthew Brown*

## **October 6, 2023 – Season Opener Jens Lindemann, trumpet**

Widely considered to be today's greatest master of the trumpet, Jens Lindemann joins the Chamber

Orchestra at St. Matthew's in Haydn's much-loved concerto. Matthew Brown's Reviviscence and Mozart's masterpiece, the "Jupiter" Symphony, round out the program.

### MORE INFO



[facebook.com/trumpetjens](https://facebook.com/trumpetjens)



[trumpetsolo.com](https://trumpetsolo.com)



[instagram.com/trumpetjens](https://instagram.com/trumpetjens)



## SONGS AND DANCES

Nov 10

*Holly Sedillos, soprano, and Jon Lee Keenan, tenor*  
*Music of Britten, Barber and Vaughan Williams*

### **November 10, 2023 – Songs and Dances**

**Holly Sedillos, soprano, Jon Lee Keenan, tenor**

Holly Sedillos and Jon Lee Keenan take the stage to present two of the

20th century's greatest works for solo vocalist and orchestra. Barber's Knoxville: Summer 1915, and Britten's Nocturne for Tenor, 7 Obligato Instruments and Strings. Vaughan Williams's Charterhouse Suite rounds out the evening.

#### MORE INFO



[facebook.com/hlsedillos](https://facebook.com/hlsedillos)  
[facebook.com/jonleekeenan](https://facebook.com/jonleekeenan)



[twitter.com/hollsssssz](https://twitter.com/hollsssssz)



[hollsedillos.com](https://hollsedillos.com)  
[jonleekeenan.com](https://jonleekeenan.com)



[instagram.com/hollsedillos](https://instagram.com/hollsedillos)  
[instagram.com/jonleekeenan](https://instagram.com/jonleekeenan)

Become a member | Subscribe to the 2023/2024 Season | 310.573.7422

# THE CHOIR OF CLARE COLLEGE, CAMBRIDGE

Dec 8



*Renaissance masterpieces and Holiday classics sung by one of the premiere British collegiate choirs*

## **December 8, 2023 – The Choir of Clare College, Cambridge**

Hailed as one of the world's best university choirs, the magnificent Choir of Clare College, Cambridge (UK), represents our 2023-2024 St.

Matthew's Music Guild's Choral Arts Initiative concert. You will be thrilled by the virtuosity and rich sonorities of the group that British composer Giles Swayne refers to as "a whopping jewel in Clare's musical crown."

### **MORE INFO**



[facebook.com/choirofclarecollege](https://facebook.com/choirofclarecollege)



[twitter.com/ClareChoir](https://twitter.com/ClareChoir)



[clarecollegechoir.com](https://clarecollegechoir.com)



[instagram.com/choirofclarecollege](https://instagram.com/choirofclarecollege)



# RAEHANN BRYCE-DAVIS IN RECITAL

Feb 2

*A stellar program by a “mezzo-soprano with a burnished voice and dramatic fervor” (New York Times)*

**February 2, 2024 – Raehann Bryce-Davis, mezzo soprano**

Fresh from a dazzling debut at the Met, Raehann Bryce-Davis will share an evening of operatic

arias, art songs and spirituals. Ms. Bryce-Davis’s recital will follow her upcoming appearance as *Fricka* in the LA Philharmonic’s production of Wagner’s *Das Rheingold*.

## MORE INFO



[facebook.com/raeraebd](https://facebook.com/raeraebd)



[raehann.com](https://raehann.com)



[twitter.com/raehannbd](https://twitter.com/raehannbd)



[instagram.com/raehannbrycedavis](https://instagram.com/raehannbrycedavis)

Become a member | Subscribe to the 2023/2024 Season | 310.573.7422



## MENOTTI, MARTINŪ AND A WORLD PREMIERE

**March 8, 2024 – Hye-Jin Kim, violin**

The Chamber Orchestra will premiere the latest commission by composer Ethan Helm, whose *Dream Walk Through Istanbul* earned a standing ovation in 2022. Violinist Hye-Jin Kim makes her long-anticipated return to the Music Guild, performing Giancarlo Menotti's deeply lyrical *Violin Concerto*.



[instagram.com/misshjkim7](https://www.instagram.com/misshjkim7)



[hyejinkim.com](http://hyejinkim.com)



## ALLAKHVERDYAN PLAYS MOZART

**April 19, 2024 – Boris Allakhverdyan,  
clarinet**

LA Phil Principal Clarinetist, Boris Allakhverdyan, joins the orchestra to present Mozart's *Clarinet Concerto*, completed only a few weeks before the composer's death. The spirit of Mozart is heard in Villa Lobos's *Sinfonietta* and David Diamond's *Concerto for Small Orchestra*.



[borisallakhverdyan.com](http://borisallakhverdyan.com)





# SEASON FINALE WITH YUEUN GEMMA KIM

May 31

*Music of Mendelssohn, Copland and Mozart's "Vespers"  
with the Choir and Soloists of St. Matthew's Parish*

**May 31, 2024 – Season Finale**  
**YuEun Gemma Kim, violin**  
**The Choir and Soloists of**  
**St. Matthew's Parish**

Copland's Music for Movies and the  
inspiring Solemn Vespers by Mozart

bookend a performance by the  
Chamber Orchestra's Concertmaster,  
YuEun Gemma Kim, in Mendelssohn's  
Concerto in D minor. Join us as we  
conclude another year of "World-  
Class Music Close To Home."

**MORE INFO**



[facebook.com/yueunkimviolin](https://facebook.com/yueunkimviolin)

Become a member | Subscribe to the 2023/2024 Season | 310.573.7422



# OUR COMMUNITY OUTREACH

St. Matthew's Music Guild's Mission includes performing live concerts throughout the Los Angeles area for those who wish to hear live music but lack adequate resources or mobility to do so.

We present monthly concerts in conjunction with our music outreach partners: Neighborhood Youth Association, LA Family Housing, Bread and Roses Café, and Sunrise Senior Living.

Concerts include performances by solo vocalists, keyboardists and guitarists; woodwind, brass, and jazz ensembles; mariachi bands and Central and South American ensembles.

We are grateful to our subscribers and donors, the Los Angeles County Department of Arts and Culture, MacTon Foundation, and the I.N. and Susanna H. Van Nuys Foundation for their support.

If you would like more information about St. Matthew's Music Guild, please contact Board President Tom Neenan at

[tneenan@musicguildonline.org](mailto:tneenan@musicguildonline.org)



St. Matthew's Music Guild is supported, in part, by the Los Angeles County Board of Supervisors thought the Los Angeles County Department of Arts and Culture.

# SUBSCRIBE OR DONATE

Enjoy the satisfaction of supporting world-class music and life-changing outreach in the community.

## **Member** (\$285)

- ✓ One Season Pass (one admission to seven concerts – a \$30 saving\*)
- ✓ Acknowledgment in Music Guild programs

## **Subscriber** (\$570)

- ✓ Two Season Passes (two admissions to seven concerts – a \$60 saving\*)
- ✓ Acknowledgment in Music Guild programs

## **Donor**

I would like to make a fully tax-deductible donation in the amount of \$\_\_\_\_\_.

## **Silver Patron** (\$900)

- ✓ Two Season Passes
- ✓ Acknowledgment in Music Guild programs
- ✓ Gala Opening Night Supper

## **Gold Patron** (\$1,200)

- ✓ Two Season Passes
- ✓ Acknowledgment in Music Guild programs
- ✓ Gala Opening Night Supper

\*Single tickets at the door: \$45

## **Angel** (\$3,000)

- ✓ Two Season Passes
- ✓ Gala Opening Night Supper
- ✓ Recognition as Orchestra Principal Chair sponsor

## **Seraphim** (\$5,000 and above)

- ✓ Two Season Passes
- ✓ Gala Opening Night Supper
- ✓ Recognition as Concert Underwriter

## Payment/Acknowledgement

Subscribe or donate online with your credit card at [www.MusicGuildOnline.org](http://www.MusicGuildOnline.org) or mail this form in with your payment. Call **310-573-7422** or e-mail [info@MusicGuildOnline.org](mailto:info@MusicGuildOnline.org) for additional information.

**Payment type:**  check enclosed  credit card AMOUNT: \$\_\_\_\_\_

Credit Card Number \_\_\_\_\_ Exp. Date \_\_\_\_\_

Signature \_\_\_\_\_ Security Code \_\_\_\_\_

Name(s) \_\_\_\_\_

*Print as you would like it to appear in all Music Guild program listings.*

Address \_\_\_\_\_

City, State, Zip \_\_\_\_\_

Phone: Home (\_\_\_\_\_) \_\_\_\_\_ Office/Cell(\_\_\_\_\_) \_\_\_\_\_

Email \_\_\_\_\_

## Contact Us

**E-mail:** [info@MusicGuildOnline.org](mailto:info@MusicGuildOnline.org)

**Mailing Address and Concert Location:**  
**St. Matthew's Music Guild**  
1031 Bienvenida Ave  
Pacific Palisades, CA 90272



Non-profit  
Organization  
U.S. Postage  
**PAID**  
Los Angeles, CA  
Permit 1417

**2023-2024 SEASON**



**WORLD-CLASS MUSIC  
CLOSE TO HOME**